# THE TORCH

# 1940

Nancy Lee Smith

Good luck & future happiness to a nice girl. Jackie Nordstrom

"Good luck to you and Charles"
Joyce Beaver

Best Wishes always
Ruby Lee Barnes

Best of luck
Maurice N.

Best of luck always
Dawson Lutz

Nancy Lee Smith

This book belongs to Nancy Lee Smith

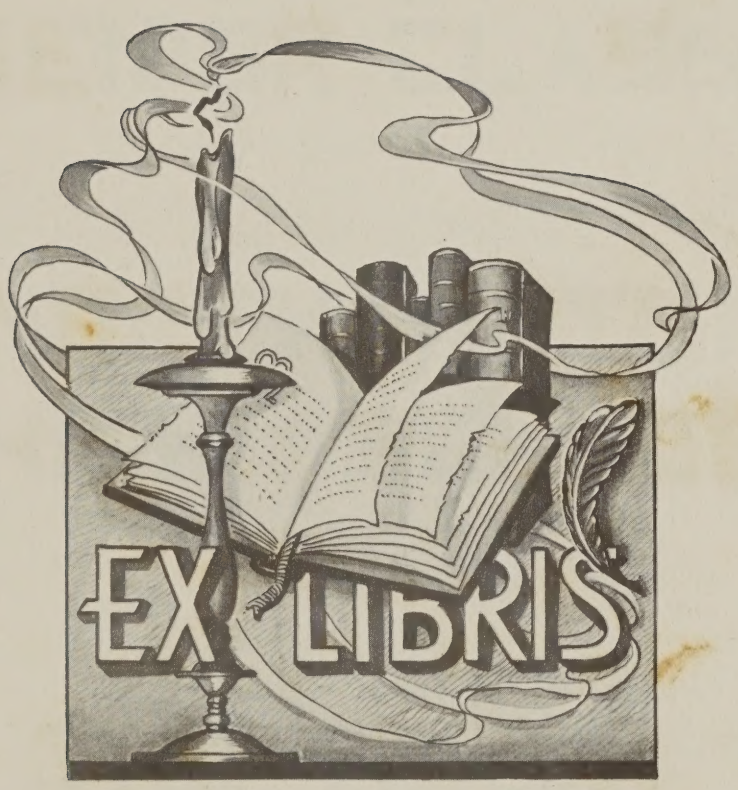

Digitized by the Internet Archive
in 2022 with funding from
LYRASIS and LYRASIS Members

https://archive.org/details/torchthe00nort_1

# THE SENIOR CLASS

OF

# NORTHAMPTON HIGH SCHOOL

"THE '49 ERS"

BRING YOU

# THE TORCH

1949

Four years ago there sprang up in Northampton High School a spirit for self-expression, made manifest in the "Torch". Today, as we place in your hands this, our fourth effort, we trust it will ever bring to your mind the hopes and ideals of our school.

It is our privilege to dedicate this volume of The Torch to Mr. George Baker Wynne, a student with a conscious purpose, a thinker with the courage of his conviction, an educator with a vision of service.

To a real smart girl

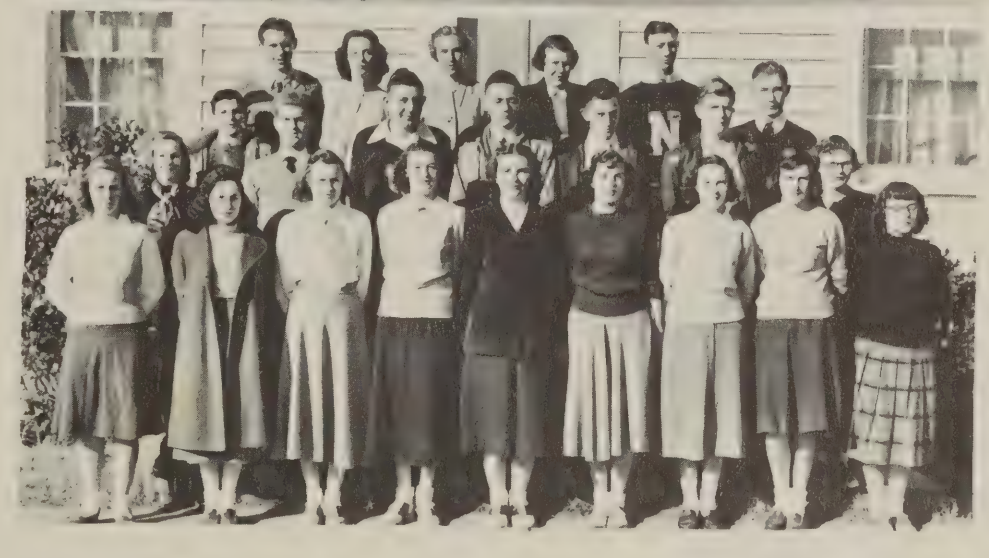

Editorial

Grayson Fitzgerald
Phyllis Bell Jimmy Douglas

Advertising

Ben Kellam Jimmy Bell
Thomas Parramore Dan Badger

Art

George Walker Billy Hewitt
Winfred Ward Marion White

Circulation

Bobby Walker John Tankard
Barbara Smalley

Club Editors

Katherine Foley John C. Walker

Sponsors

Miss Sally Rue Justis, Mrs.
Mary Kellam, Mrs. Loretta Smalley

Business

Patricia Hamilton John Mapp
Celeste Bonniwell Frances S.

Sports

George James Ione Phillips
Bob Hamilton

Proof Readers

Phyllis Nottingham Mickey S.
Dan Underhill

Photographs

Patty Bell Ann Carpenter
Ralph Boole Carole Miller
Everettee Bedsworth Monte B.

Typists

Mary F. Elliott Kitty Carpente
Anna Lovell Betty Lu Wescoat

# NORTHAMPTON HIGH SCHOOL FACULTY

Mr. A. S. DeHaven
Superintendent of Northampton
County Public Schools

Mr. G. C. Hamilton
Principal

ENGLISH AND FOREIGN LANGUAGE

Miss Lila N. Jacob
Miss Sally Rue Justis
Mrs. Virginia O. Savedge
Mrs. Loretta W. Smalley

HISTORY

Mr. George B. Wynne
Mr. Albert Savage

LIBRARIAN:
Miss Margaret Scott

SECRETARY:
Miss Thelma Hand

SCIENCE AND MATHEMATICS

Miss Elizabeth Jones
Mrs. Jennie Mapp
Mr. Burleigh B. Turner

COMMERCIAL:
Mrs. Mary Nussey Kellam

PRINCIPAL:
Mr. G. C. Hamilton

HOME ARTS AND AGRICULTURE

Mr. John Badger
Mrs. Irma O. Bailey
Mr. William E. Dunton
Miss Judith Rieck
Mr. Thornton Taylor

THE 49'ERS

(with apologies to Clementine)

I

At Northampton, in a classroom
Where we studied for exams
Sat we Seniors, forty-niners,
All as meek as little lambs.

II

Up we jumped to land at Eastville
Every morning just at nine.
There we spent the days together;
There we thought that life was fine.

CHORUS:

Oh, the memories! Oh, the memories!
That this carries back to mind.
We are lost and gone forever,
All the class of '49.

MS

Everett Bedsworth

Good luck always
Jimmy Bell

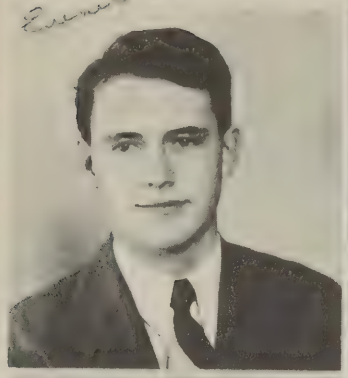

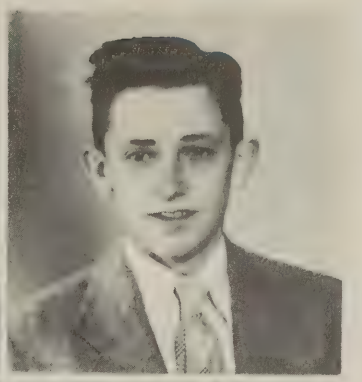

EVERETT BEDSWORTH

"I love fools' experiments. I'm always making them."

JAMES BELL
"Jimmy"

"Much could be said of him, if one could read his mind."

PATRICIA BELL
"Patty"

"Eyes so bright, laugh so gay, heart pure gold--that's Patty I say."

PHYLLIS BELL

"Not too serious, not too gay, but altogether a jolly good fellow."

Lots of luck
Patty

Good luck
to a person
of '50.
Phyl

Luck to you
your next year
"Senior"
Jackie.

JACKIE BLOXOM

"Man has his will, but woman has her way."

MARLYN BOND

"I am sure care's an enemy to life."

Good luck
next year.
always
Marlyn

CELESTE BONNIWELL

"Care to our coffin adds a nail, no doubt, and every grin so merry draws one out."

ALFRED BUNDICK

"The world's no better if we worry--Life's no longer if we hurry."

Always be
as nice as you
are now. Be
good.
Love,
Celeste

Best of luck always
Alfred Bundick

To a very cute girl best of luck! Ann

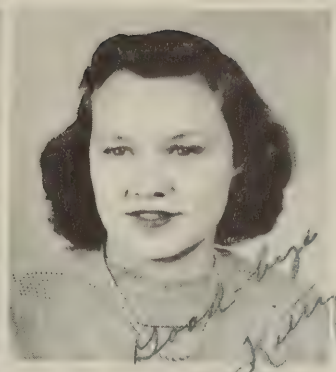

Good-bye Kitty

ANN CARPENTER

"Her ways are ways of pleasantness, and all her paths are peace."

MARY C. CARPENTER
"Kitty"

"Is she not passing fair?"

Lots of luck to a "Champion" girl.

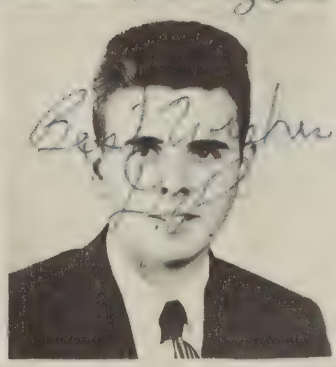

BEVERLY CHAMBERS

"There are some silent people who are more interesting than the best talkers."

DANIEL P. CUSTIS
"D. P."

"A plane! A plane! My kingdom for a plane!"

KELLAM DOUGHTY

"You can't keep a good man down."

DELORES DOWNING
"Bill"

"I put all my troubles down in the bottom of my heart, then sit on the lid and smile."

ESTHER ELLIOTT

"Modest and simple and sweet—the very type of Priscilla."

MARY FRANCES ELLIOTT

"Love me, love my cats."

Lots of luck Esther

Best wishes to a sweet little girl. Have a ~~sweet~~ time next year.
Love
Mary F.

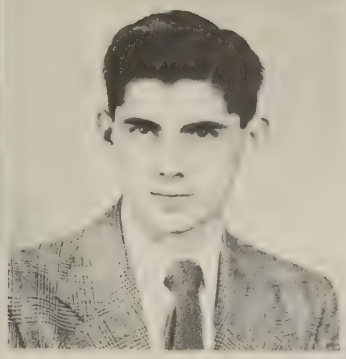

JEAN ENNIS

"A loving heart is the beginning of all knowledge."

GRAYSON FITZGERALD

"He is modest, he is shy----
But there's mischief in his eye!"

KATHARINE FOLEY

"A student? Yes, but loved more by her friends because of rare unselfishness and unassuming nature which is hers."

PATRICIA HAMILTON

"Leave silence to the Saints, but I am human."

Be good and take care of N.H.S. next year!

MARY HUGHES

"Silence may do good and can do little harm."

GEORGE JAMES

"He never flunked, he never lied, I reckon he never knowed how."

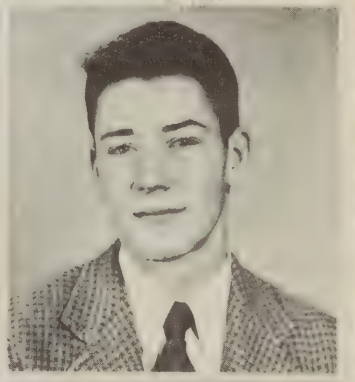

BEN KELLAM

"If there's delight in love, 'tis when I see that heart which others bleed for, bleed for me."

BOYCE LATIMER

"From the crown of his head, to the sole of his foot, he is all mirth!"

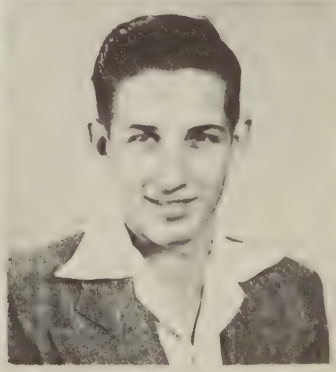

Best of Luck
Ben

Best of luck
Anna

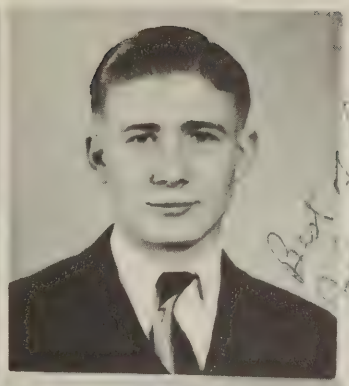

Best of luck

ANNA LOVELL

"Her very frowns are finer far than smiles of other maids."

JOHN C. MAPP

"Let the world slide."

RUSSELL MILES

"You come late, yet you come."

CAROLE MILLER

"A faithful friend is the medicine of life."

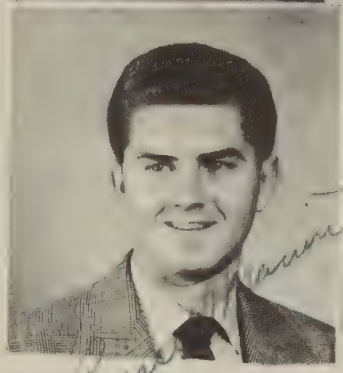

Have a good time next year

Best of Luck
with Charles

MARY MOORE

"Great modesty often hides great merit."

PHYLLIS NOTTINGHAM

"Knowledge is a treasure, but practice is the key to it."

ETHEL PARKER

"Second thoughts are ever wiser."

THOMAS PARRAMORE

"Here's a boy with a heart and a smile that makes the bubble of life worth while."

Luck to you your
Senior year
Ethel

Be good and your picture will be here next year.
Ione

Hope you have all the happiness in the world.
Mickey

IONE PHILLIPS

"She hath a heart as sound as a bell and her tongue is the clapper, for what her heart thinks, her tongue speaks."

ALVERTA NORA SIMPSON
"Mickey"

"Oh, my heart is a free and fetterless thing--a wave of the ocean, a bird on the wing."

Best of luck always
Betty Small

BETTY SMALL

"Compare great things with Small."

JOHN SMALL

"Happy am I, from care I'm free! Why aren't they all contented like me?"

CHARLES SMITH
"Sonny"

"There's a good time coming, boys! There's a good time coming!"

FLOYD SMITH

"Men of few words, are men indeed!"

GLADYS SPADY

"A merry heart goes all the day."

EARLE TRAVIS

"I leave my character behind me."

Nancy Lee - shall always remember you as a real nice and sweet friend.

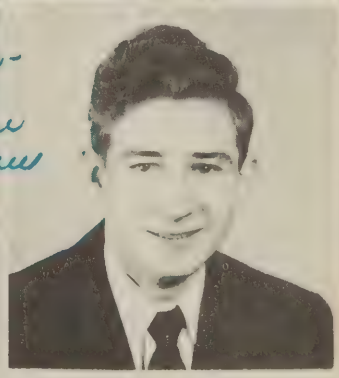

Be good to N. H. S. after we're gone.
Always
N

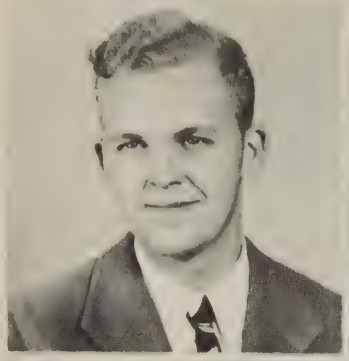

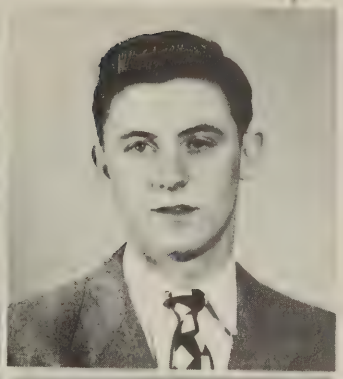

KENNETH TURLINGTON

"The man that blushes is not quite a brute."

THOMAS TURNER
"Lit"

"True student, I, for be it understood--I leave my school for my school's own good."

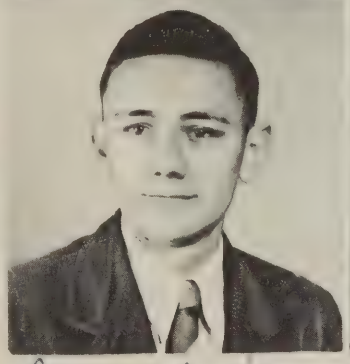

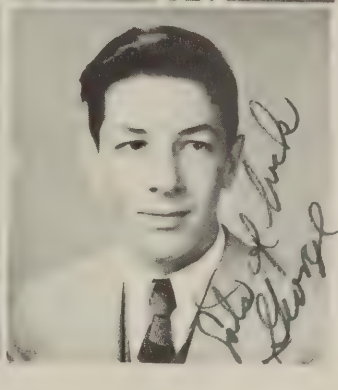

DAN UNDERHILL

"And then he will talk! Ye Gods! How he will talk!"

GEORGE WALKER

"Every artist was first an amateur."

Best of luck
all ways.
Dan

JOHN C. WALKER

"Why should the devil have all the good times?"

JOHN R. WALKER

"My only books were women's looks and folly's all they've taught me."

HAROLD WARD

"The world knows nothing of its greatest men."

BETTY LU WESCOAT

"There is no wisdom like frankness."

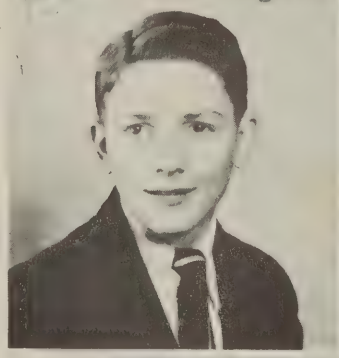

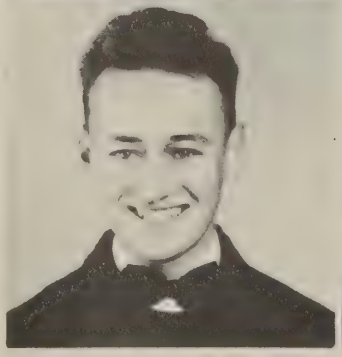

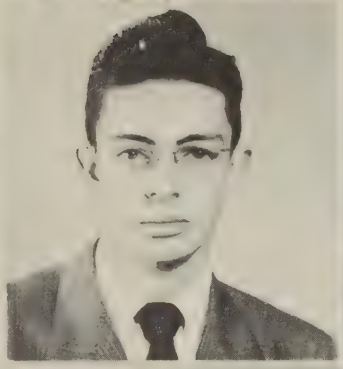

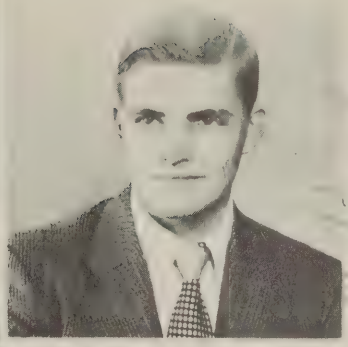

BURLEIGH WILKINS

"Sink or swim, live or die, survive or perish, I give my hand and my heart to this vote."

G. JEFFREY WYNNE

"Facts are stubborn things."

BARBARA YARRINGTON

"She has a natural wise sincerity, a single truthfulness."

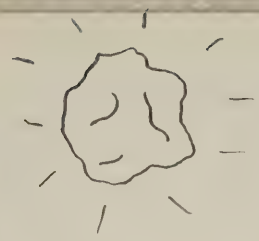

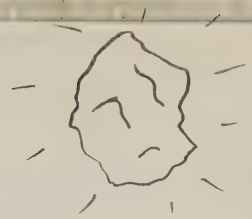

## CLASS HISTORY OF THE 49'ERS

Four years ago, from all corners of Northampton County came the class of 49. A gold nugget was found in the Freshman class when we dug deep into our pockets and bought equipment after organizing an athletic committee. We also had the privilege of enjoying the second newspaper to be published in our school. This was called the "Campus Camera."

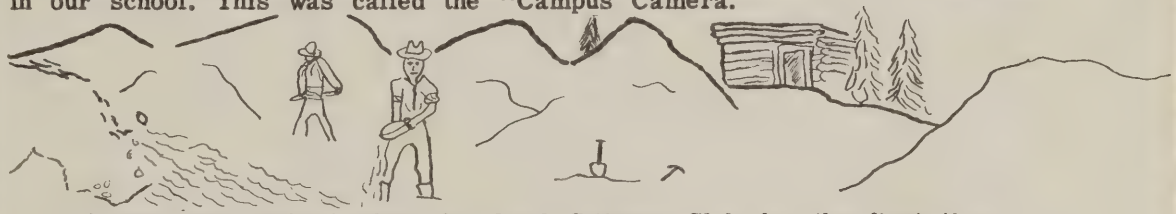

A vein was sighted when the Good Citizens Club for the first time allowed sophomores to be admitted to membership. For a bit of spice, we, the 49'ers, hazed the Freshmen during the Y.S.O. initiation (Poor Rats!)

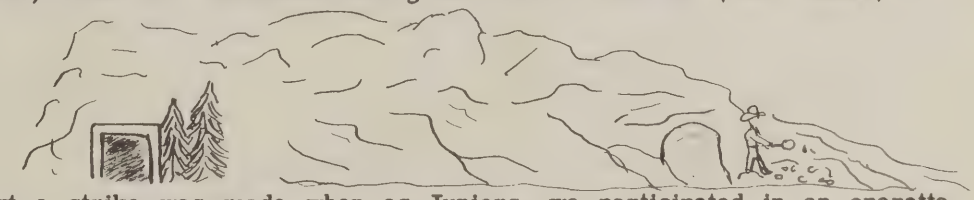

Next a strike was made when as Juniors, we participated in an operetta, a state debate, and a one-act play contest.

But we had to take the bitter along with the sweet, and so we had for the first time, exams. Oh, that grind!

At last we struck it rich; pay dirt was hit. We had reached the Senior class. (Incidental nuggets!)

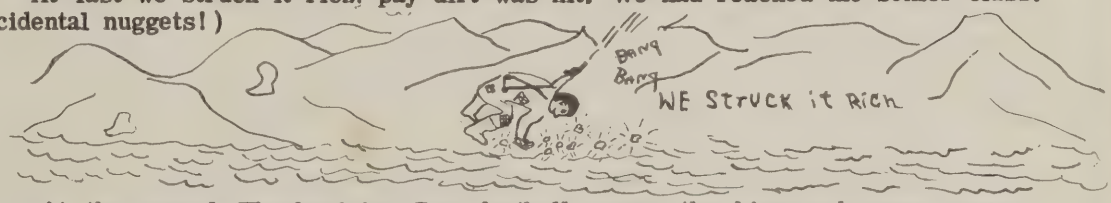


At the annual Thanksgiving Day football game, the king and queen were crowned with Carole Miller and Thomas Parramore taking the bows.

The Student Council was organized during our senior year with the honorable president, George James, chosen from none other than the class of 49.

The usual privileges of all seniors--cards, rings, the prom, the Senior play, the Baccalaureate Sermon, and class night will be remembered in the settling down of the 49'ers.

The best is yet to come. We are looking forward to our graduation. Feeling proud in our caps and gowns, we will receive our hard earned gold mine (Diplomas.)

Things to Remember:

Baseball, football, and basketball games; annuals; student council.

Campus Camera newspaper; operetta; debates; plays; assemblies; and various clubs.

We, the Senior class of 49, take great pride in producing the 49 "Torch".

GCW
WEH

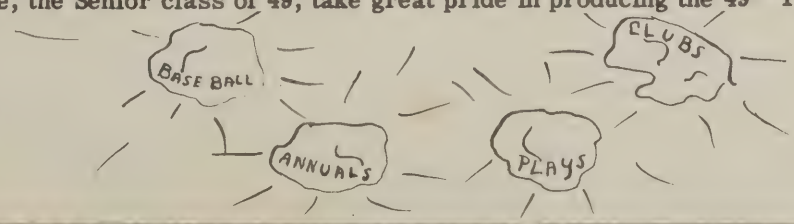


MS
KF

LAST WILL AND TESTAMENT. We, the Seniors, as we prepare to start on the journey of life, bequeath certain gifts to those we leave behind us. In parting we make one request, that these, our most honored possessions, be carefully guarded and that they be passed down to succeeding generations of Northampton sons and daughters as gifts from the Class of '49.

We, the Class of '49, do hereby declare this to be our last will and testament.

First: To Joe Outten, George James leaves his athletic ability.
Second: To Frances Steelman, Betty Lu Wescoat leaves her typing skill.
Third: To Allie B. James, Earle Travis leaves his curls.
Fourth: To Marlene Ashby, Ann Carpenter leaves her cute figure.
Fifth: To Kitty Beale Latimer, Barbara Yarrington leaves her giggle.
Sixth: To Dottie Senn, Marlyn Bond leaves her alto voice.
Seventh: To Carolyn Gladden, Celeste Bonniwell, leaves her good bookkeeping grades.
Eighth: To the Junior boys, Ben Kellam leaves Janet. (Don't fret, Ben. They will be good to her.)
Ninth: To Peggy Doughty, Ione Phillips leaves her flaming locks.
Tenth: To Gloria Higbee, Carole Miller leaves her beauty.
Eleventh: To Miss Justis, we leave an ideal senior English class.
Twelfth: To Mrs. Kellam, the 49'ers leave a sound-proof room in which to teach shorthand.
Thirteenth: To Letitia Ward, Kitty Carpenter leaves her outstanding histroy grades.
Fourteenth: To Daniel Badger, Burleigh Wilkins leaves his genius.
Fifthteenth: To Connie Jones, Phyllis Bell leaves her nice hand-writing.
Sixteenth: To Bob Hamilton, Bud Walker leaves his height.
Seventeenth: To anyone who wants it, Mickey Simpson leaves her talking ability.
Eighteenth: To Rose Crumb, Phyllis Nottingham leaves her cute "New Look" hair-do.
Nineteenth: To Ralph Boole, John C. Mapp leaves his laziness.
Twentieth: To Mr. Wynne, the Senior Class of '49 leaves X-ray eyes with which to see from his home to the Cameo theater.
Twenty-first: To Alma Mater, we bequeath our love and devotion--may she ever be first in our hearts!
Twenty-second: To the Faculty in general, we will our immeasurable gratitude.
Twenty-third: To the Juniors, we will all our surplus dignity and sophistication.
Twenty-fourth: To the Sophomores, we will our motherly affection to be used solely on the Freshmen-to-be.
Twenty-fifth: To the Freshmen, we will our motto: "Green but Growing".
Finally, to avoid painful scenes, we take this opportunity of leaving to all a fond farewell.

IN WITNESS WHEREOF, we have hereto subscribed our name and affixed our seal this seventh day of February, in the year of our Lord One Thousand Nine Hundred and forty-nine.

Senior Class of '49 (SEAL)
By C. B.

John Doe
Jane Doe

# ONCE UPON A TIME


1.


2.


3.


4.


5.


6.


7.


8.


9.


10.


11.


12.


13.

1. B. Wescoat
2. G. James
3. M. Hughes
4. C. Bonniwell
5. M. Simpson
6. K. Foley
7. R. Miles
8. I. Phillips
9. A. Carpenter
10. M. Bond
11. J. Bloxom
12. P. Nottingham
13. P. Hamilton

# FACTS AND FIGURES

of

# THE 49'ers

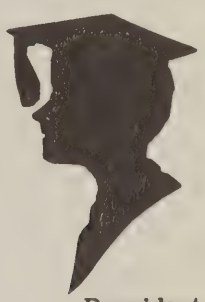

Jeffrey Wynne . . . . . President
Grayson Fitzgerald . . . . . Vice -President
D. P. Custis . . . . . Secretary
George James . . . . . Treasurer

Miss Lila Jacob, Mr. John Badger. . . . . .Advisors

Motto

"Today we follow, tomorrow we lead."

Colors

Blue and Silver

Flower

Dogwood

Who's who in the Senior Class

| | | |
|---|---|---|
| Quietest | Harold Ward | Esther Elliott |
| Most popular | John C. Walker | Carole Miller |
| Most likely to succeed | Grayson Fitzgerald | Katherine Foley |
| Class genius | Burleigh Wilkins | Katherine Foley |
| Noisiest | Jeffrey Wynne | Ione Phillips |
| Most cooperative | Grayson Fitzgerald | Phyllis Nottingham |
| Best all around | George James | Patty Bell |
| Best athlete | George James | Ione Phillips |
| Class nuisance | John C. Walker | Carole Miller |
| Most attractive | George James | Ann Carpenter |
| Most humorous | Harold Ward | Ione Phillips |

Marlene Ashby

Daniel Badger

Jackie Bailey

Charlsie Barnes

Becky Bell

Shirley Bell

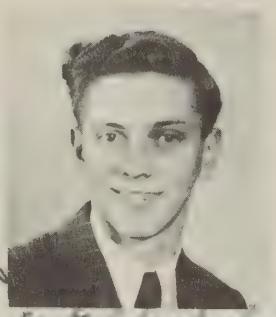

Ralph Boole

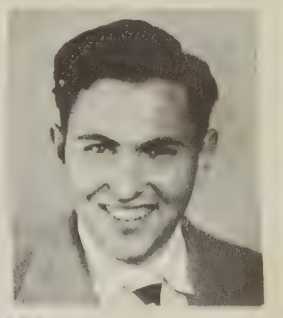

Alton Bowen

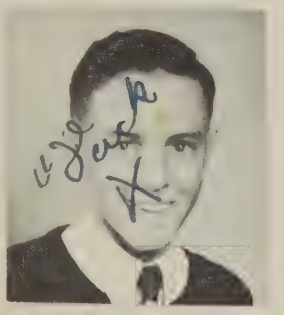

Robert Bowden

Robert Bowen

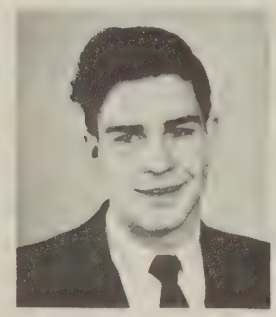

Fred A. Camden

Bette Carroll

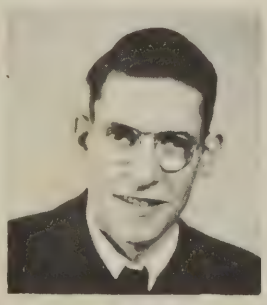

Robert Chandler

Lucy Churn

Irma Clark

Jean Clark

Rosalie Crumb

Carlton Davis

Eula Mae Doughty

Peggy Doughty

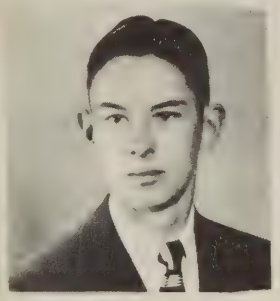

Jimmy Douglas

Betty June Dutton

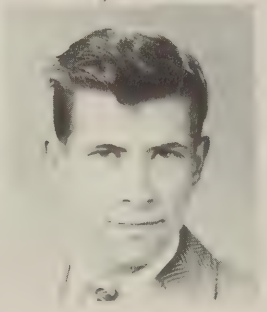

Lynwood Drummond

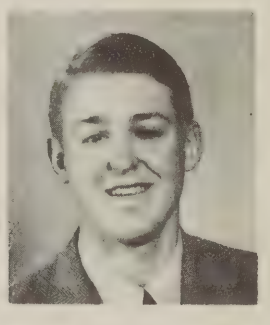

Rogers East

Jane Elliott

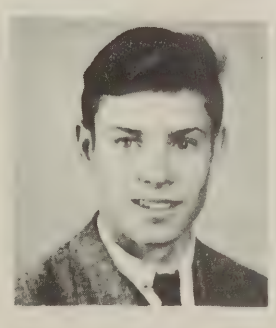

C. T. Fitchett

Betty Jean Gladden

Carolyn Gladden

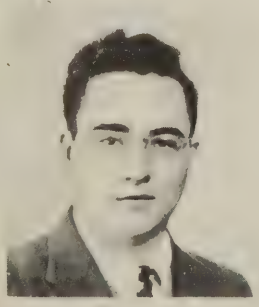

Carroll Gladden

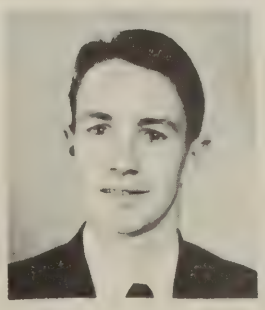

Edmond Hamilton

Bob Hamilton

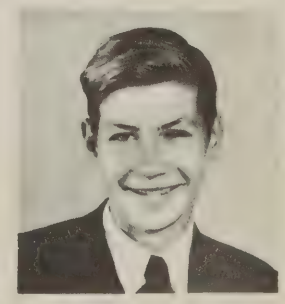

John Henderson

Billy Hewitt

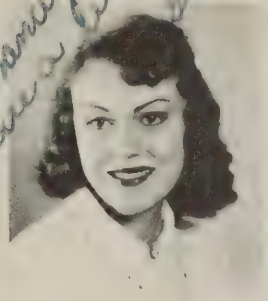

Gloria Higbee

Bobby Hopkins

Esther Mapp Jacob

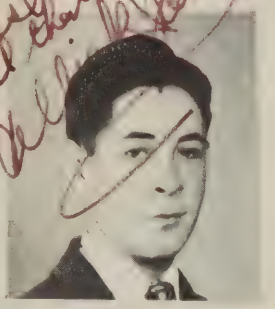

Allie B. James

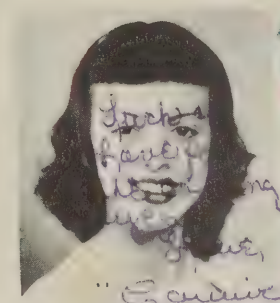

Connie Jones

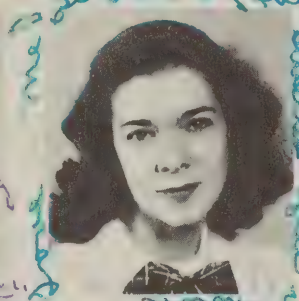

Phyllis Jones

Catherine Kellam

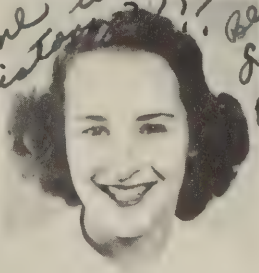

Kitty B. Latimer

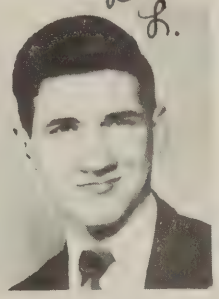

Billy Looney

Betty Jean Lewis

Lois May Lewis

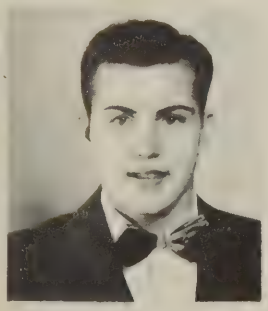

Bruce Manuel

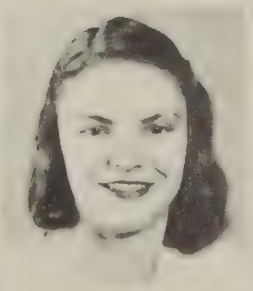

Janet Mapp

Lanya Mapp

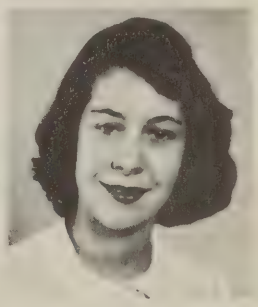

Rachel Marshall

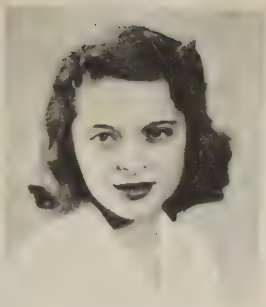

Myrna Mister

Margaret Oakley

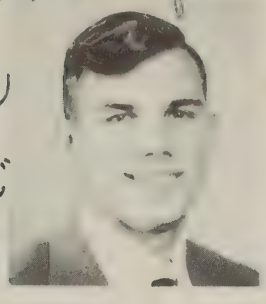

Joe Outten

Miriam Outten

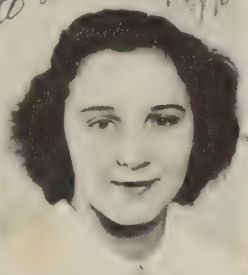

Nancy Parkerson

Jack Pruitt

Jerry Savage

Marion Scott

Bobby Seiders

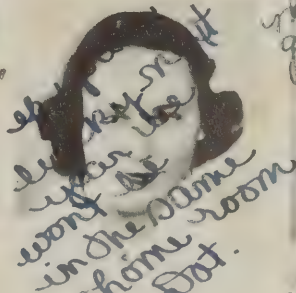

Dorothy Senn

Mary Simpson

Nancy Smith

Fanny Lee Spady

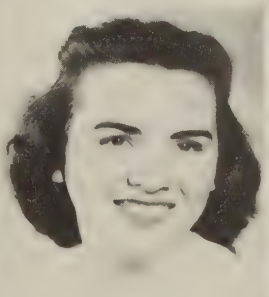

Frances Steelman

Thomas Stevens

Jane Stevenson

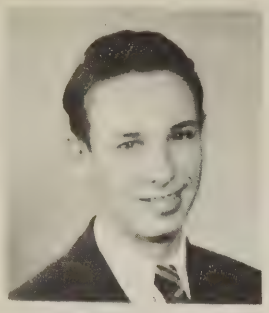

Bill Sturgis

Best of luck to a very sweet girl
Jean

Jean Sturgis

John Tankard

Joyce Tilghman

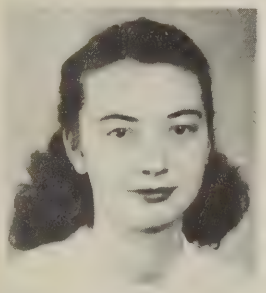

Letitia Ward

Best Luck to a swell girl
Letitia

"Good luck always"
Gleasie

Gleasie Ward

Best of luck to a very nice girl. I'd like to be with you.
Mary Kay

Mary K. Ward

Winfred Ward

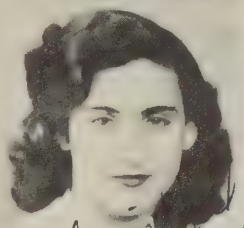

To the laziest girl in our History class. Ha-Ha.
Have fun with your cats this summer.
M.L.W.

Marion White

Best of luck
Lue Whitehead

Lue Whitehead

Best of luck to a nice girl
Lola

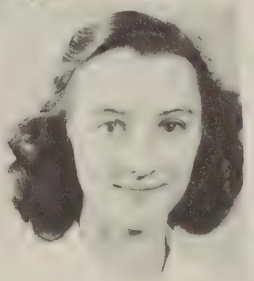

Lola Young

# WHAT NUTS!

| NAME | PET HATE | HOBBY | NICK NAME |
|---|---|---|---|
| Marlene Ashby | waiting for someone | horses | Dimples |
| Daniel Badger | tying ties | sports | Buck |
| Jackie Bailey | two-timers | drawing | Bailey |
| Charlsie Barnes | permanents | keeping junk | Charlie-horse |
| Becky Bell | olives | soft ball | Boogie |
| Shirley Bell | olives | embroidering | Shirley |
| Ralph Boole | alcoholics | chasing women | Cut |
| Bobby Bowden | punishment | rabbits | Duck |
| Alton Bowen | girls | loafing | Do-Do |
| Robert Bowen | slow cars | lying around | Dick Tracy |
| Bette Carroll | spiders | song books | Bet |
| Bobby Chandler | homework | bull dogs | Crow |
| Lucy Churn | poison ivy | singing | Luky |
| Irma Clark | mice | reading | Pig |
| Jean Clark | exams | knitting | John |
| Rose Crumb | grouchy teachers | sleeping | Crumb |
| Carlton Davis | umpires | sports | Curly |
| Eula Mae Doughty | mice | movies | Eula |
| Peggy Doughty | snakes | telling jokes | Peg |
| Betty Dutton | mice | movies | Bet |
| Jimmy Douglas | cutting grass | sports | Pudly |
| Lynwood Drummond | school | carpentry | Link |
| Rogers East | liars | baseball | Pee Wee |
| Janet Elliott | milk shakes | knitting | Jan |
| C. T. Fitchett | missing ducks | hunting | Biscuit |
| Betty Jean Gladden | Irma | being mean | Pullett |
| Carolyn Gladden | dishonest people | collecting junk | Punkin |
| Carroll Gladden | little brothers | writing | Pericles |
| Edmond Hamilton | homework | photography | Eddie |
| Bob Hamilton | Lunchroom food | sports | Foots |
| John Henderson | exerting energy | loafing | Henfeet |
| Billy Hewitt | conceited girls | sports | Jolson |
| Gloria Higbee | mice | eating | Glow |
| Bobby Hopkins | History | sports | Hop |
| Esther Jacob | olives | trying to skate | Ess |
| Allie B. James | school | girls | Bona |
| Connie Jones | slacks | shoes | Mountain girl |
| Catherine Kellam | conceited people | writing letters | Catfish |
| Kitty Latimer | having picture taken | chewing gum | Bucket |
| Bettye Lewis | chewing gum in public | clothes | Jeannie |

| | | | |
|---|---|---|---|
| Lois Mae Lewis | roosters | collecting bottles | Lois |
| Bill Looney | public speaking | swimming | Baloney |
| Bruce Manuel | girls | Sally Ann | Blanchard |
| Janet Mapp | working | music | Shorty |
| Laura Mapp | turnip greens | having fun | Laura S. |
| Rachel Marshell | possessive women | collecting letters | Wasp |
| Myrna Mister | working | eating | Giggles |
| Margaret Oakley | bubblegum | boat riding | Maggie |
| Joe Outten | liars | knives | Potash |
| Miriam Outten | staying home | pictures | Joe Lewis |
| Nancy Parkerson | lying men | dancing | Bessie |
| Jackie Pruitt | lice | baseball | Tiddy |
| Jerry Savage | English | snakes | Hamster |
| Marion Scott | school | horses | Woodpile |
| Bobby Seiders | history | boat pictures | Cider |
| Dorothy Senn | raisins | writing letters | Dot |
| Mary Simpson | nagging | collecting records | Simp |
| Nancy Smith | teasing | loafing | Nancy |
| Fanny Spady | skating | eating | Punk |
| Frances Steelman | pepper | piano | Frannie |
| Thomas Stevens | braggers | stamps | Brooks |
| Jane Stevenson | spiders | collecting records | Pinky |
| Bill Sturgis | work | girls | Wee Willy |
| Jean Sturgis | history | laughing | Popcorn |
| John Tankard | homework | girls | Jet |
| Joyce Tilghman | parsnips | collecting records | Joyce |
| Gleasie Ward | bubblegum | horseback riding | Greasie |
| Letitia Ward | Tomatoes | reading | Tish |
| Mary K. Ward | onions | collecting records | Mary K. |
| Winfred Ward | saying, "I want to be first." | drawing | Wimp |
| Lue Whitehead | staying home | speed | Rooster |
| Marion White | smart alecs | collecting records | Shrimp |
| Lola Young | onions | reading | Lola |

# THE GOLDEN CLASS(?)

## SOPHS

Pres.

Dorothy Marie Bennett
Jac Cameron
Burleigh Kidmore, Jr.
Richard Kiggin
Sue H. Mapp Matthews
Everett Saunders
Jacque Cliff
Jimmie Hogue
Lia Hogue
Jommy Booker
Richard Randolph Garfield
Edward Jonas
William Jonas Killmon
Medred ann Pennewell
June Parker
Barbara Lafferty
Peggy Hogg Byrd
Carol Lyn Russell
Martha J. Mill
Barbara Smalley
Charlotte Deer
Rose Marie Richardson
Woodson Moore
Bobby Lee Coleman
Monte Bell
Pat Bagle
Jack Chandler
Shirley Emma
Michael Chamness
Violet Mae Custis
Kendall Bruce
Harry Sowell
Thomas Saunders
Alverta Coates
Bonnie Freeman
Bonnie Freeman
Peggy Nightingale
Peggy Anne Bleck
Lorraine Smith
Herman Vaughan Jr.
Lesford Vaughan
Hartsie Hoffman
Carl J. Jones
Leonard E. Irvine
Emmie Meinhardt
Fitzhugh Lee Stone
Virginia Stone
Jannie Wilson
Jaiel C. Mundack
Jo Ann Patterson
George Reynolds Rayfield
Denard Lee Nicholson
Betty Lee Travis
Billy Ray Thompson
William Irvin Lawson
Betty Sladden
Worthy Lee Haughty
Janice Bonnivell
Mokine Elliott

V. Pres.

Sect.

Treas

Dorothy Marie Bennett
Jac Cameron
Burleigh Kidmore, Jr.
Richard Kiggin
Sue H. Mapp Matthews
Everett Saunders
Jacque Cliff
Jimmie Hogue
Lia Hogue
Jommy Booker
Richard Randolph Garfield
Edward Jonas
William Jonas Killmon
Medred ann Pennewell
June Parker
Barbara Lafferty
Peggy Hogg Byrd
Carol Lyn Russell
Martha J. Mill
Barbara Smalley
Charlotte Deer
Rose Marie Richardson
Woodson Moore
Bobby Lee Coleman
Monte Bell
Pat Bagle
Jack Chandler
Shirley Emma
Michael Chamness
Violet Mae Custis
Kendall Bruce
Harry Sowell
Thomas Saunders
Alverta Coates
Bonnie Freeman
Bonnie Freeman
Peggy Nightingale
Peggy Anne Bleck
Lorraine Smith
Herman Vaughan Jr.
Lesford Vaughan
Hartsie Hoffman
Carl J. Jones
Leonard E. Irvine
Emmie Meinhardt
Fitzhugh Lee Stone
Virginia Stone
Jannie Wilson
Jaiel C. Mundack
Jo Ann Patterson
George Reynolds Rayfield
Denard Lee Nicholson
Betty Lee Travis
Billy Ray Thompson
William Irvin Lawson
Betty Sladden
Worthy Lee Haughty
Janice Bonnivell
Mokine Elliott

Billy Ray Phillips
Mary Carey Henderson
Mary Kee Tankard
William B. Williams
Jae A. Silgman
Ora Moore
Vernon Howard
A. L. Jones
Flora E. Chuan
Patty Parks
Mabel Travis
Jackie Nordstrom
Janice Bonnivell
Fred Gray
Worthy Lee Haughty
Janice Bonnivell
Mokine Elliott
Betty Sladden
William Irvin Lawson
Billy Ray Thompson
Betty Lee Travis
Denard Lee Nicholson
George Reynolds Rayfield
Jo Ann Patterson
Jaiel C. Mundack
Jannie Wilson
Virginia Stone
Fitzhugh Lee Stone
Emmie Meinhardt
Leonard E. Irvine
Carl J. Jones
Hartsie Hoffman
Lesford Vaughan
Herman Vaughan Jr.
Peggy Anne Bleck
Lorraine Smith
Peggy Nightingale
Bonnie Freeman
Bonnie Freeman
Alverta Coates
Thomas Saunders
Harry Sowell
Kendall Bruce
Violet Mae Custis
Michael Chamness
Shirley Emma
Jack Chandler
Pat Bagle
Monte Bell
Bobby Lee Coleman
Woodson Moore
Rose Marie Richardson
Charlotte Deer
Barbara Smalley
Martha J. Mill
Carol Lyn Russell
Peggy Hogg Byrd
Barbara Lafferty
June Parker
Medred ann Pennewell
William Jonas Killmon
Edward Jonas
Richard Randolph Garfield
Jommy Booker
Lia Hogue
Jimmie Hogue
Jacque Cliff
Everett Saunders
Sue H. Mapp Matthews
Carolyn Kiggin
Richard Kidmore, Jr.
Burleigh Kidmore
Jac Cameron
Dorothy Marie Bennett
Jennie Savage Hunter
Jennie Savage Hunter
Mary Anne Sisk
Betty Ann Elliott
Billy Ray Phillips
Mary Carey Henderson
Mary Kee Tankard
William B. Williams
Jae A. Silgman
Ora Moore
Vernon Howard
A. L. Jones
Flora E. Chuan
Patty Parks
Mabel Travis
Jackie Nordstrom
Janice Bonnivell
Fred Gray

M. Bell

P. Beach

D. Bennett

J. Bonniwell

T. Booker

P. Boole

T. Boole

J. Burroughs

J. P. Byrd

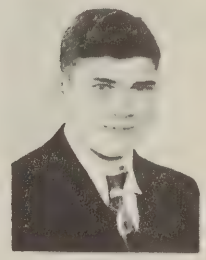
J. Camden

J. Chandler

L. Charnock

R. Charnock

F. Churn

A. Coates

J. Cobb

V. Custis

D. Doughty

C. Duer

B. Elliott

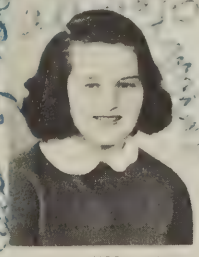
M. Elliott

M. Fitchett

M. A. Gibbs

P. Gladden

F. Gray

G. Gunter

F. Harris

M. C. Henderson

I. A. Higbee

V. Howard

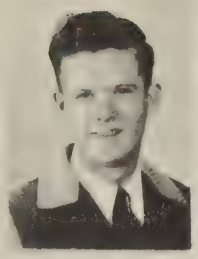
L. Hughes

C. Jones

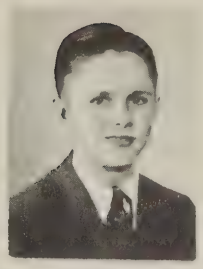
G. Jones

I. D. Jones

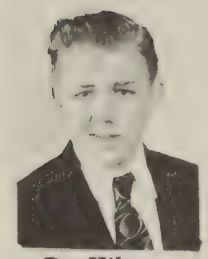
B. Kilmon

E. Kilmon

B. Lafferty

H. Lovell

S. Mapp

C. Matthews

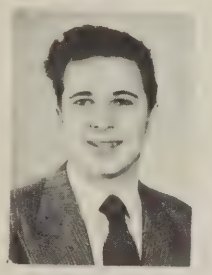
J. Meinhardt

W. Moore

L. A. Murdock

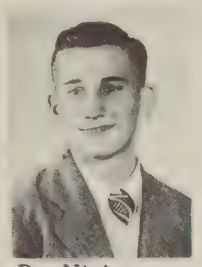
D. Nickerson

J. Nordstron

J. Parker

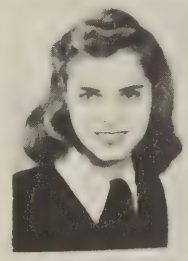
P. Parks

R. A. Parks

W. Parramore

M. A. Penniwell

B. R. Phillips

G. Rayfield

R. Rayfield

R. Richardson

R. Riggin

K. Rowe

C. L. Russell

E. Saunders

T. Saunders

B. Savage

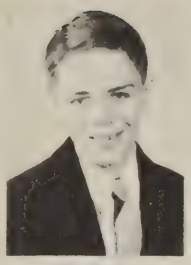
T. Savage

B. Smalley

H. Smith

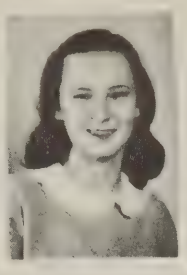
M. Smith

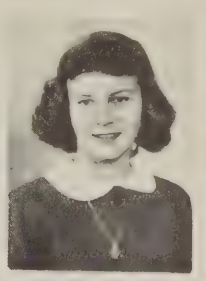
M. K. Tankard

J. A. Tatem

B. Thompson

J. Tilghman

B. Travis

M. Travis

L. Vaughan

B. Whittaker

V. White

cold food F.W

F. Widgeon

B. Wilkins

K. Wilson

W. Winslow

P. Wright

# THE FRESHMEN

CLASS OFFICERS

President . . . . . Herman Walker
Vice-President . . . . . Randy Gibbs
Secretary . . . . . Mary Lu James
Treasurer . . . . . Virginia Lee Gladden

Representatives

Mary J. Cowling  Maurice Nottingham
Edna Wagstaff

The Freshman Class of '49
Is one we really think is fine.
We do our work and have our play
And have good parties, so they say.

The seniors think we're very slow;
The juniors just don't seem to care.
But we as freshmen surely know,
We are a class beyond compare.

--M. J. C.

Ruby Annis
Lou Ann Ashby
Lillian Bailey
Mary Ellen Barns
Joyce Bowen
Julia Campbell
Rose Campbell
Irene Carpenter
Barbara Chandler

Peggy Colonna
Mary J. Cowling
Pauline Crumb
Esther DeWald
Jane Douglas
Geraldine East
Henrietta Elliott
Frances Ennis
Norma Paige Fitchett

John Addison
Other Brady
Archie Bradford
Kenneth Charnock
Warren Cobb
Kenneth Doughty
Joe Downes
James Dunton
Peter East
William Gladstone

Sponsor: Mrs. Loretta W. Smalley

Virginia Lee Gladden
Jeannine Goode
Mary Lu James
Joyce Kelley
Barbara Killmon
Cornilua Lewis
Audrey Mapp
Elsie Mapp
Lois Nottingham
Phyllis Parks
Audrey Russell

Bobby Colonna
Stratton Colonna
Sidney East
Randy Gibbs
Winfred Hamblin
Calvin Hinman
Clarence Holland, III
E. C. Johnson, Jr.
Russell Kellam
Morris Lewis, Jr.
Thomas Lewis

Bobby Long
Louis Marshall
Donald Matthews
Benny Moore, Jr.
Maurice Nottingham, Jr.
Allen Parker
Bobby Richardson
Franklin Robbins
Jimmy Savage
Stewart Shield, Jr.

Sponsor: Miss Sally Rue Justis

Joanne Jenkins

Mary Jenkins
Eleanor Somers
Alice Spady
Frances Spady
Joyce Stevens
Edna Wagstaff
Carolyn Ward
Wanda Lee Warren

Shirley Webb
Rebecca White
Lucia Whitehead
Peggie Wilson
Ruth Wilgus
Gene Simpson
Franklin Smith
John Smith

Roland Thompson
Robert Tittermary
George Turner
Herman Walker
Gilmer Whitman
Randolph Widgeon
Roger Wilkins
Smith Wilson

Sponsor - Mrs. Jennie Mapp

# CLUBS

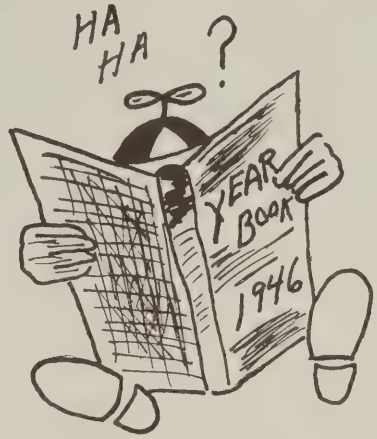


AND

# ACTIVITIES

## STUDENT COUNCIL

### OFFICERS

President . . . . . George James
Vice President . . . . . Daniel Badger
Secretary . . . . . Carole Miller
Treasurer . . . . . Jimmy Douglas
Reporter . . . . . Esther Jacob
General Sponsor . . . . . Mr. Badger

### MEMBERS

Senior Representatives:

George James
Carole Miller
Daniel P. Custis
John C. Mapp
Royce Latimer
Jeffrey Wynne

Junior Representatives

Jimmy Douglas
Laura Mapp
Letitia Ward
Daniel Badger
Esther Jacob

Sophomore Representatives:

Jacque Cobb
Alverta Coates
Ledford Vaughn
Burleigh Kilmon

Freshman Representatives

Lucia Whitehead
Maurice Nottingham
Norma Paige Fitchett

The purpose of the Student Council of Northampton High School is to increase personal responsibility, loyalty, and a high sense of honor in each individual, and to promote higher principles of democracy and self-government in our school.

The members of the Student Council, with faculty advisors, plan to sponsor fire drills, assembly programs, and social activities in our school.

## THE DRAMATIC CLUB

The Dramatic Club was organized in the room of Miss Elizabeth Jones, our sponsor, on October 20. The club plans during the year to participate in the One-Act Play contest, sponsored by the Virginia Literary-Athletic League, to sponsor the Senior play in the spring, and to take a field trip to see "The Common Glory."

The goal of the club is to put on even better plays than in former years and through our activities and publicity to add to the good reputation of our school.

## THE DRAMATIC CLUB

### Officers

President . . . . . Benjamin Kellam
Vice-President . . . . . Marlyn Bond
Secretary . . . . . Dorothy Senn
Treasurer . . . . . Rosalie Crumb
Reporter . . . . . Winfred Ward
Sponsor . . . . . Miss Elizabeth Jones

### Committees

**Play Selection**

Chairman:
Marlyn Bond
Grayson Fitzgerald
Katharine Foley
Constance Jones
Alverta Simpson
Letitia Ward

**Casting**

Chairman:
Betty Lu Wescoat
Marlene Ashby
Rebecca Bell
Rosalie Crumb
Dolores Downing
Dorothy Senn
Luther Whitehead

**Costuming**

Chairman:
Joyce Tilghman
Esther Mapp Jacob
Laura Susan Mapp

**Staging**

Chairman:
James Bell
Daniel Badger
Fred A. Camden
Carlton Scott Davis
Peggy Doughty
Betty Dutton
Betty Jean Gladden
Robert Hamilton
John Edward Tankard
Robert Walker

**Make-up**

Chairman:
Ann Carpenter
Jacqueline Bloxom
Myrna Mister
Miriam Outten
Gleasie Ward

**Music**

Chairman:
Grayson Fitzgerald
Particia Hamilton
Janet Mapp
Russell Miles

**Housing**

Chairman:
Frances Steelman
Edmond Hamilton
Katharine Latimer
Ione Phillips
Jane Stevenson

**Program**

Chairman:
Patricia Bell
Carole Miller
Phllis Nottingham

**Publicity**

Chairman:
Winfred Ward
Daniel Underhill
Mary Catherine Ward

THE GOOD CITIZENS CLUB

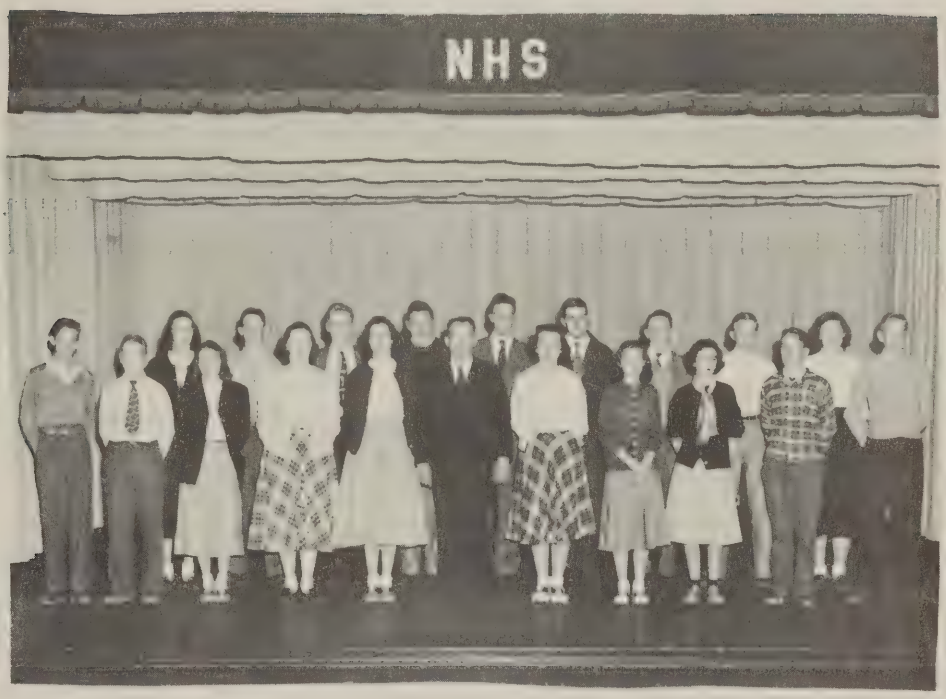

OFFICERS

President: Burleigh Wilkins
Vice-President: Jimmie Douglas
Secretary and Treasurer: Frances Steelman

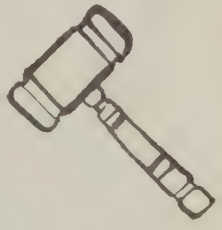

MEMBERS

Badger, Daniel
Douglas, Jinnie
Coates, Alverta
Foley, Katherine
Gunter, Gene
Hamilton, Eddie
Jacob, Esther
Mapp, Janet
Mapp, Laura
Phillips, Ione
Steelman, Frances
Stevenson, Jane
Tankard, John E.
Wilkins, Burleigh
Wright, Peter
Wynne, Jeffrey

Sponsor

Mr. G. B. Wynne

The club hopes to continue its successes in the field of debating. The subject for the state debate this year is Resolved: The United Nations should be changed into a Federal World Government.

JUNIOR-SENIOR GLEE CLUB

MEMBERS

Marlene Ashby, Phyliss Bell, Jackie Bloxom, Marlyn Bond, (president), Sue Barton, (vice president), Anne Carpenter, Bette Carroll, Lucy Churn, Jean Clark, Irma Clark, Peggy Doughty, Betty Dutton, Dolores Downing, Jean Ennis, Betty Gladden, Patricia Hamilton, (treasurer), Gloria Higbee, Esther Jacob, Connie Jones, Bettye Lewis, Lois Mae Lewis, Janet Mapp, (accompanist), Margaret Oakley, Miriam Outten, Dorothy Senn, Gladys Spady, Frances Steelman, (secretary), Jane Stevenson, Gleasie Ward, Letitia Ward, Barbara Yarrington, Jackie Bailey, Ralph Boole, Lynwood Drummond, Grayson, Fitzgerald, Bob Hamilton, John Henderson, Billy Hewitt, George James, Russell Miles, Jack Pruitt, Bobby Sieders, Dan Underhill, Winifred Ward.

Sponsor: Miss Lila N. Jacob

## FRESHMAN-SOPHOMORE GLEE CLUB

### CLUB OFFICERS

President - Alverta Coates
Vice President - Jackie Nordstrom
Secretary - Mary Lu James
Treasurer - Rose Richardson
Reporter - Barbara Smalley

### MEMBERS

Mary Ellen Barnes
Lillian Bailey
Dorothy Bennett
Joyce Mae Bowen
Barbara Lee Chandler
Lorraine Charnock
Alverta Coates
Jacque Cobb
Mary J. Cowling
Esther DeWald
Dorothy Doughty
Charlotte Duer
Patty Gladden
Virginia Gladden
Mary Lu James
Joyce Kelly
Barbara Killmon
Ora Moore
Lois Ann Murdock
Jackie Nordstrom
Lois Ann Nottingham
June Parker
Phyllis Parks
Ruth Ann Parks
Rose Richardson
Audrey Russell
Barbara Smalley
Martha Smith
Eleanor Somers
Joyce Stevens
Jo Ann Tatum
Betty Lu Travis
Carolyn Ward
Wanda Warren
Shirley Webb
Rebecca White
Paige Fitchett

# SCIENCE CLUB

OFFICERS

| | |
|---|---|
| President | Ralph Boole |
| Vice-President | Patricia Hamilton |
| Secretary | Phyllis Nottingham |
| Treasurer | Bob Hamilton |
| Reporter | Alfred Bundick |

Sponsor: Mr. B. B. Turner, Jr.

MEMBERS

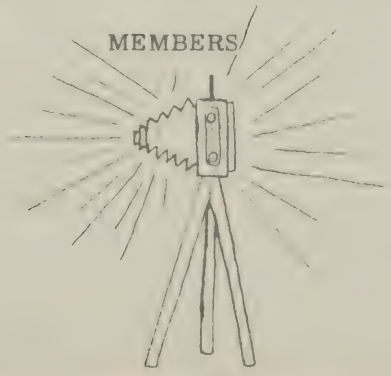

Carole Miller
George Walker
Bobby Walker
Jimmy Bell
Dan Underhill
George James
Betty Lu Wescoat
Everette Bedsworth

Allie B. James
Ledford Vaughan
Monty Bell
Bobby Savage
Carol Lyn Russell
Billy Wilkins
Peggy Beach
Charlotte Buer

FUTURE FARMERS OF AMERICA

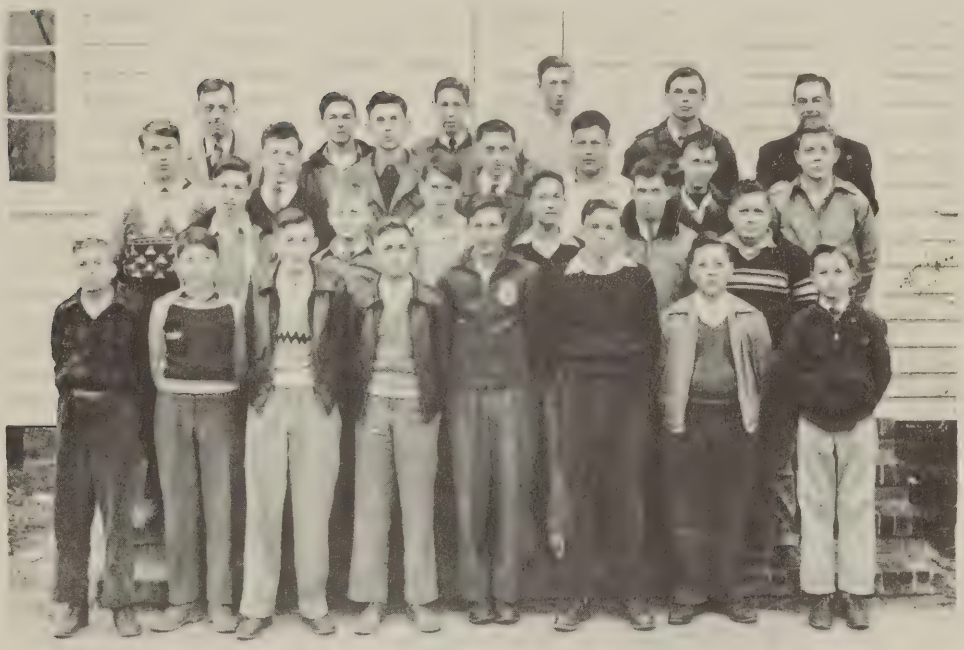

F. F. A. Motto:

Learning to do
Doing to learn
Earning to live
Living to serve

ROYCE LATIMER TAKES OVER RESPONSIBILITY
OF F. F. A. CLUB

FUTURE HOMEMAKERS OF AMERICA

Officers

President..... Phyllis Jones
Vice President..... Rose Richardson
Secretary-Treasurer-Reporter..... Jean Sturgis

Sponsors

Miss Judith Rieck — Mrs. Irma Bailey

Members

| | | |
|---|---|---|
| Dorothy Bennett | Patty Gladden | Rose Richardson |
| Julia Campbell | Mary Katherine Jenkins | Audrey Russell |
| Irene Carpenter | Phyllis Jones | Nancy Smith |
| Barbara Chandler | Barbara Killmon | Alice Spady |
| Lorraine Charnock | Barbara Lafferty | Frances Spady |
| Peggy Joyce Colonna | Camelia Lewis | Joyce Stevenson |
| Pauline Crumb | Audrey Mapp | Jean Sturgis |
| Esther DeWald | Elsie Mapp | Joyce Tilghman |
| Dorothy Lee Doughty | Jackie Nordstrom | Gleasie Ward |
| Jerry East | Miriam Outten | Rebecca White |
| Frances Ennis | Phyllis Jean Parks | Peggy Wilson |

The Future Homemakers of America of 1949 have had a very successful year. We have 33 members--23 of whom were new members. We had lots of fun initiating them.

Of course, as always, the Home Arts cottage is our main project. We selected new rugs for the living room and dining room and a bedspread and new drapes for the bedroom. Our best money raising project was serving the Ruritans once a month.

We did lots of work but we had fun also. We had our fall federation meeting at Atlantic High School. Our spring federation meeting was held at Onancock High School. Our Mother-Daughter Banquet turned out very well.

We sincerely hope that the Future Homemakers of 1950 will be as successful as we.

LIBRARY CLUB

Mary Ellen Barns
Marlyn Bond
Dolores Downing
Henrietta Elliott
Mary Hughes
Catherine Kellam
Russell Kellam
Barbara Lafferty
Anna Lovell
Audrey Mapp
Rachel Marshal
Mary Louise Moore
Nancy Parkerson
Mildred Pennewell
Betty Small
Nancy Smith
Eleanor Frances Somers
Alice Spady
Frances Spady
Jo Ann Tatem
Edna Wagstaff
Shirley Webb

The Library Club reorganized on November 18, 1948, with twenty two members. Anna Lovell was elected president; Marlyn Bond, vice-president; Nancy Smith, treasurer; Catherine Kellam, secretary; and Dolores Downing, program chairman.

Each member took the following oath; "I do solemnly promise that I will observe and strictly obey all the rules and regulations set down by the Library Club, and shall endeavor to build up in my classmates a high regard for books and libraries."

Those of the group who assist Miss Scott, our sponsor, are Anna Lovell, Ora Moore, Nancy Parkerson, Rachel Marshall, Jo Ann Tatem, Audrey Mapp, Alice Spady and Marlyn Bond.

The club meets twice a month in the library.

# 4H CLUB

## 4 H CLUB PLEDGE

I pledge:

My Head to clearer thinking,
My Heart to greater loyalty,
My Hands to larger service, and
My Health to better living, for
My club, my community, and my country

## OFFICERS

President . . . . . Phyllis Jones
Vice President . . . . . Archie Bradford
Secretary . . . Betty Jean Gladden
Treasurer . . . . . Irene Carpenter
Song Leader . . . . . Esther De Wald
Recreation Leader . . . . Bobby Colonna

SOCIAL CLUB

Early in the fall a group of the Freshmen and Sophomores organized a Social Club with officer as follows: President, Mary Kee Tankard; Vice President, Mary Ann Gibbs; Secretary, Jane Douglas; Treasurer, Lucia Whitehead. The purpose of the club was to teach handwork and to provide entertainment for the group, such as dancing and playing games.

The club has had a very successful year during 1948, with a party early in November which was enjoyed very much by all. On the afternoon of December twenty-first the club presented a one act play entitled "Christmas House" as a part of the program provided for the entire student body before the holidays. Each member of the club had some part in its preparation.

There are plans in the making for special club activities during the winter months.

## N. H. S. Beats Onancock, 13 To 6

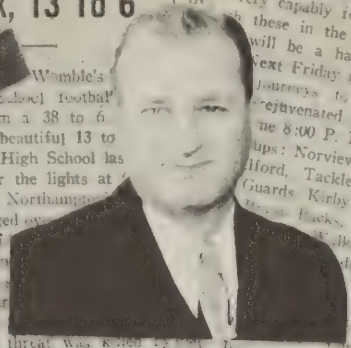

## To Play Onancock Friday Night

## N. H. S. Oceana 66 To 0

## NHS Loses Opener; 38 To 6

Air view (?)

Thanksgiving Day Climax

Guess who?

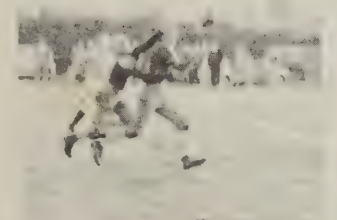

What a day! (C.C.)

Young and innocent

Spills and Thrills!

Ready-eee, GO!

Tell her, Patty.

Give a cheer for NHS!

The Grand Award

"Spooks" worked for this.

Food with a smile!

Watch it, George. It's hot!

Tell them, Mother (Mary Ann)

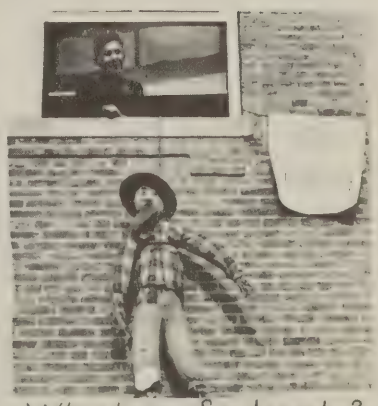

Which is Sadsack?

NORTHAMPTON COUNTY SCHOOLS

Here's to the Class of '49,
Here's to the Seniors all,
Here's to the ones who are leaving--
You'll miss them in the Fall.
One more toast to the Seniors
Before you bid them good-bye,
And may all succeeding classes
Be as worthy at Northampton High.

P.N.

DULANY QUALITY FOODS

JOHN H. DULANY and SON, INC.

Exmore, Va. Fruitland, Md.

Packers
of

HIGH QUALITY CANNED AND FROZEN FOODS

CONGRATULATIONS

AND

VERY BEST WISHES

for

A SUCCESSFUL FUTURE

F. WINSLOW TOUSSAINT

"House of finer portraits"

WARREN'S SALES AND SERVICE

KAISER AND FRAZER

CLARK'S MACHINE SHOP

Gas and Electric Welding Marine Supplies

Warren G. Clark

Phone - Cape Charles 688 Cheriton, Virginia

COMPLIMENTS

of

ADDISON AND COMPANY

Eastville, Virginia

A. C. WARD

TEXACO

Gas and Oils

Eastville, Virginia

J. H. HOVERMALE

General Merchandise

P.O. - Cheriton, Va.

Phone - Eastville 42- F - 3

COMPLIMENTS

of

H. C. WISE AND SON

Farm Supplies and Produce

Cheriton, Virginia

H. R. WEST

General Merchandise

Cheriton, Virginia

ESSO - PARK - AUTO - COURT

3 Miles North of Cape Charles Ferry

Bayview, Virginia

Tourist Cottages Trailer Parking

RELIABLE COAL AND LUMBER CO., INC.

BUILDING MATERIAL

COAL

Cape Charles, Virginia

Phone - Cape Charles 115

NORTHAMPTON COUNTY TRUST BANK

Cape Charles, Virginia

WILKINS-SERVICE-STATION

Exmore, Virginia

INTERNATIONAL
Sales & Service

24-hour Wrecker Service

Phone Day 3771 Night-3471-3276-3337

N.E. REVELL

Hardware-Paints-Wallpaper

Electrical Appliances

Exmore, Virginia

M. J. DUER, & CO. INC.

Car Lot Distributors

Fruits and Vegetables

NORDSTROM BROTHERS

Furniture & Appliances

Sales & Service

Belle Haven, Virginia

Phone Belle-Haven 4151

"Where Was Everybody Christmas?"

At The

HIDDEN QUART!

Congratulations, Seniors

RUSSELL MOTOR CO.

Exmore, Va.

Your Northampton Dodge Dealer

Compliments

of

THOMAS H. JAMES

Compliments Of

IDEAL CLEANERS AND DYERS

"A Graduate N. I. C. D. Cleaner"

Exmore, Va. Phone B.H. 5071

HAMILTON'S GENERAL MERCHANDISE

Groceries-Drygoods-Meats
Hardware

M. P. Hamilton-A. E. Hamilton

Cheriton, Virginia

Phone C.C. 222M

GOFFIGON AND SPADY

Farm Machinery and Supplies

Bayview, Virginia

R. A. PARSONS COMPANY, Inc.

Farm Supplies

Cape Charles, Virginia

Phone C.C. 144 & 470

Compliments

Of

ARTHUR BENDER & SONS

Dealers-In-All-Kinds-of-Produce

Cape Charles, Virginia

Phone C.C. 685W

Compliments

of

HOLLAND'S GARAGE

Pontiac Sales and Service

Cape Charles, Va.

Phone C.C. 231

Compliments

of

W. A. DICKINSON

THE MUSIC CENTER

Cape Charles, Virginia

Records Radios

Accessories

"Say It With Music"

J. Roy Lassiter

Owner & Manager

MCMATH'S DRUGS

Prescription Pharmacy

Whitman's Candy and Gift Headquarters

Cape Charles, Virginia

Phone C.C. 265

BARR BROS.

Friendly Jewelers

Norfolk and Cape Charles

Virginia

WATCHES, DIAMONDS, SILVER

Phone - Cape Charles 349

COMPLIMENTS

of

McCARTHY'S HOTEL

&

COFFEE SHOP

Cape Charles, Virginia

Phone - Cape Charles 216

NORTHAMPTON MOTOR SALES, INC.

Mason Ave. and Fig Street

Cape Charles, Virginia

HECKLE KELLOGG, INC.

ICE MANUFACTURERS

STORAGE

Cape Charles, Virginia

Phone 4

H. M. JAMES & CO.

Ladies' and Gents' Furnishings

Nassawadox, Virginia

EDWARD HOLLAND JR.

Eastville, Virginia

FORD SALES & SERVICES

PENINSULA MOTORS

Phone 208

Cape Charles, Virginia

A. N. BELL

FARM MACHINERY

SUPPLIERS

Nassawadox, Virginia

REDBIRD FILLING STATION

C. M. DUNTON

"Service with a smile"

GREASING REPAIRS

Birdsnest, Virginia

NORTHAMPTON CANNING CO.

TOMATOES

Nassawadox, Virginia

FARMERS' SUPPLY COMPANY

General Merchandise

Nassawadox, Virginia

Phone - Belle Haven 3011

COMPLIMENTS

Of

NATIONAL BANK OF NORTHAMPTON

Nassawadox, Virginia

UNITED FOOD STORES

Morris A. Bilich

MEATS GROCERIES

Cape Charles, Va. Phone - C.C. 171

COMPLIMENTS

of

CHERRYSTONE RESTAURANT

Cape Charles, Virginia

WILSON'S

Est. 1894

THE FAMILY STORE

Cape Charles, Va. Phone - C.C. 5

WING SING LAUNDRY

Cape Charles, Virginia

"Where you are met with a smile"

COMPLIMENTS

of

SAVAGE'S DRUG STORE

Cape Charles, Va.

Phone - Cape Charles 12

- FOR OVER A HALF CENTURY -

BENJAMIN'S

Exmore, Virginia

THE EASTERN SHORE SHOPPING CENTER

VIRGINIA TRUCK CENTER

DINER

Bayview, Va.

Phone - Cape Charles 449

H. P. KELLAM

General Merchandise

Cheriton, Va.

Phone - Cape Charles 238 J

JACK WEBB

QUALITY MEATS

QUALITY EATS

Machipongo, Va.

Phone - Eastville 59-F-12

COMPLIMENTS

of

BELL AND NELSON

General Merchandise

Machipongo, Va.

Phone - Eastville 59 - F - 14

COMPLIMENTS

of

CANDLELIGHT LODGE

Birdsnest, Va.

S. H. WEST

Service Station and Garage

FORD TRACTORS AND EQUIPMENT

1½ Miles North of Machipongo, Va.

Phone - Eastville 77 - F-32

Compliments

of

EXMORE COCA-COLA BOTTLING WORKS

Compliments

of

VIRGINIA SEASIDE ROSE FARMS

ILGENFRITZ NURSERIES INC.

Machipongo, Virginia

Roses Shrubs

Phone C. C. 777W1

Compliments

of

DOUGHTY'S CLEANERS

Exmore, Virginia

COMMUNITY TEXACO SERVICE STATION

Exmore, Virginia

Lynn Kellam, Manager

EASTERN SHORE FARMER'S SERVICE, INC.

Seeds Fertilizers Feeds

Farm Supplies

Nassawadox, Virginia

ELLIOTT FURNITURE COMPANY

Complete Household Furnishings

and Appliances

Philco & Crosley Radios Freezers

Tomlinson & Dallas Living Room Suites

Flooring Covering

Nassawadox, Va.

Phone: Belle Haven 3908

COMPLIMENTS

of

BEN FRANKLIN STORE

Nassawadox, Virginia

COMPLIMENTS

of

WAYSIDE FLOWER SHOP

Nassawadox, Virginia

COMPLIMENTS

of

E. W. WEBB

Atlantic Gas and Oils

Phone - Eastville 59-F-23

BAYLY

CHEVROLET SALES, INC.

Sales Service

Exmore, Virginia

BEST WISHES AND GOOD LUCK

to

THE SENIOR CLASS & THEIR FOLLOWERS

GROWERS' SUPPLY COMPANY

Machipongo, Virginia

SMITH & DOUGLAS FERTILIZERS

Seed Potatoes and Farm Supplies

COMPLIMENTS

of

ARNOLD'S PHARMACY

Nassawadox, Virginia

Phone - B.H. 2880 or 3731

NORTHAMPTON

LUMBER

CO.

" EVERYTHING FOR BUILDING "

Nassawadox, Virginia

# DAV-SON CORK BACK BULLETIN BOARDS

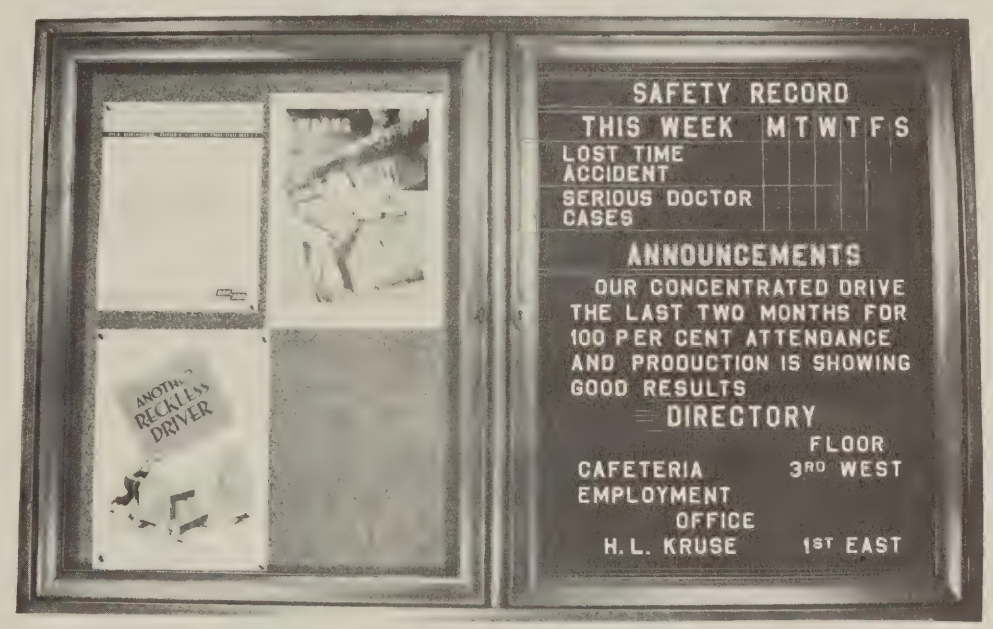


DAV-SON cork back and changeable letter bulletin boards are constructed with light walnut finish frames. The cork posting surface consists of ¼ inch cork mounted on ¼ inch 3-ply veneer. The changeable letter insert is of grooved wood felt covered. These bulletins are made to endure as only the finest of materials are used in their construction.

Bulletin board with two set in glass doors. Both sides cork.

STYLE: TWO SET IN GLASS

| | |
|---|---|
| 30" x 48" | $30.00 |
| 30" x 60" | 32.50 |
| 36" x 48" | 31.25 |
| 36" x 60" | 36.25 |

ALL PRICES F. O. B. CHICAGO

FOR USE IN
SCHOOLS
CHURCHES
FACTORIES
OFFICES
STORES
CLUBS
PUBLIC BUILDINGS

Bulletin board with two set in glass doors. One side cork the other changeable letter insert.

(Letters are not included)

| | |
|---|---|
| 30" x 48" | $44.85 |
| 30" x 60" | 51.40 |
| 36" x 48" | 49.40 |
| 36" x 60" | 59.35 |

SPECIAL ASSORTMENT OF 600 ¾ AND 1 INCH LETTERS $12.00

THESE BULLETIN BOARDS ARE FITTED WITH A LOCK AND KEY TO INSURE NO UNAUTHORIZED CHANGE OR ANNOUNCEMENTS.

DAV-SON

DISTRIBUTORS: SCHOOL GIFT SERVICE
4925 GLENDALE
KANSAS CITY 4, MISSOURI

WE HAVE A CHANGEABLE LETTER OR CORK BULLETIN FOR EVERY NEED—CONSULT US

Compliment Your Letter
WITH
Johnhans Stationery
Your Dealer Has It!